

FOR LEASE



SUITE #104

Space Available: ± 2,325 SF
Lease Rate: \$ 24.00 / SF / NNN
NNN Expense: \$9.00 / SF
Building Size: ± 31,819 SF
Total Lot Size: ± 2.33 Acres
Parcel Number: 35334.6318

- Electronic signage available
- Approximately 4 / 1,000 parking ratio
- Conference center
- Former Orthodontic space



KIEMLEHAGOOD.COM

Excellent South Hill Office Space

4102 S. Regal Street
Spokane, WA 99223

View
Location



ERIK NELSON, BROKER
509.755.7514
erik.nelson@kiemlehgagood.com

DANNY PATTERSON, BROKER
509.862.5385
danny.patterson@kiemlehgagood.com

**KIEMLE
HAGOOD**



Floor Plans

4102 S. Regal Street | Spokane, WA

SUITE # 104

± 2,325 SF

\$24.00 / SF / NNN

Former Orthodontic space

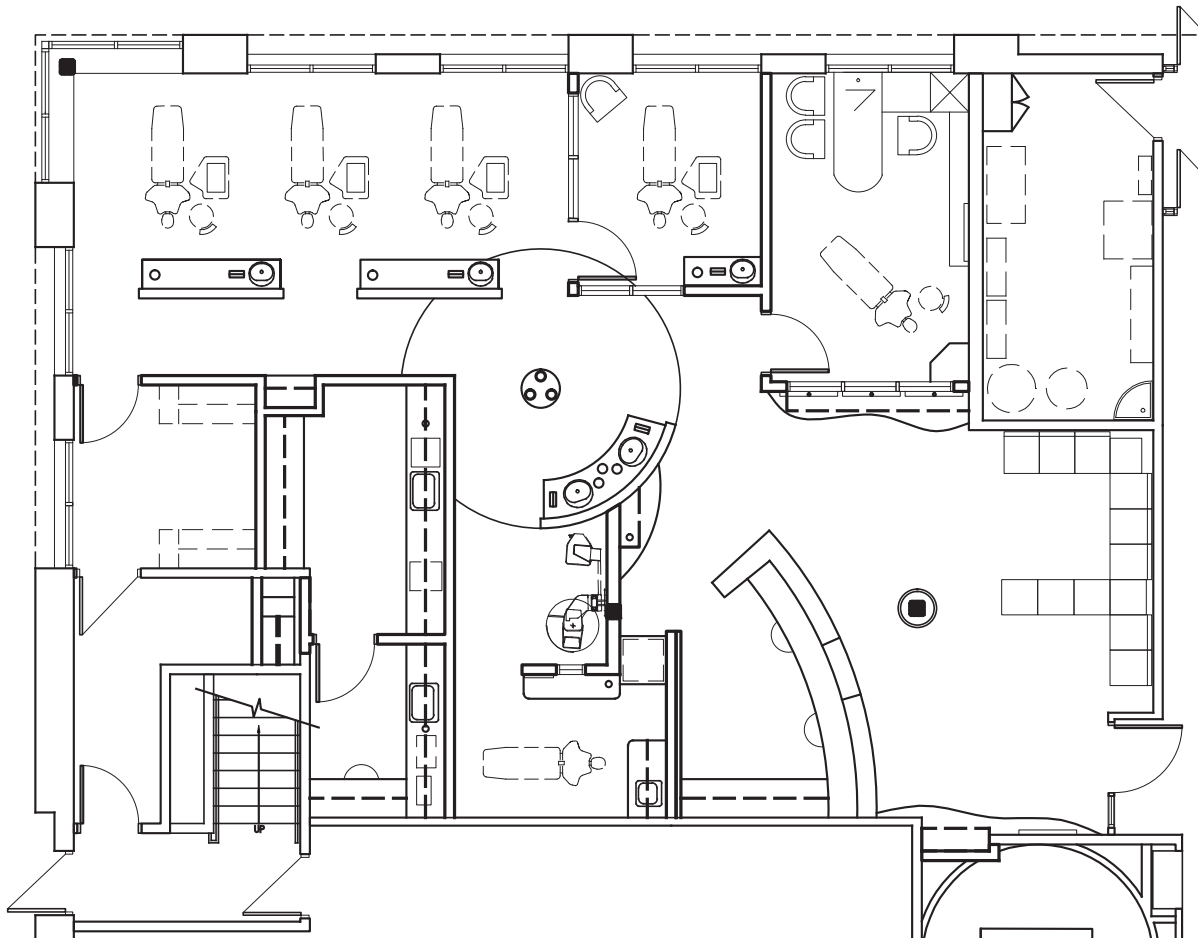

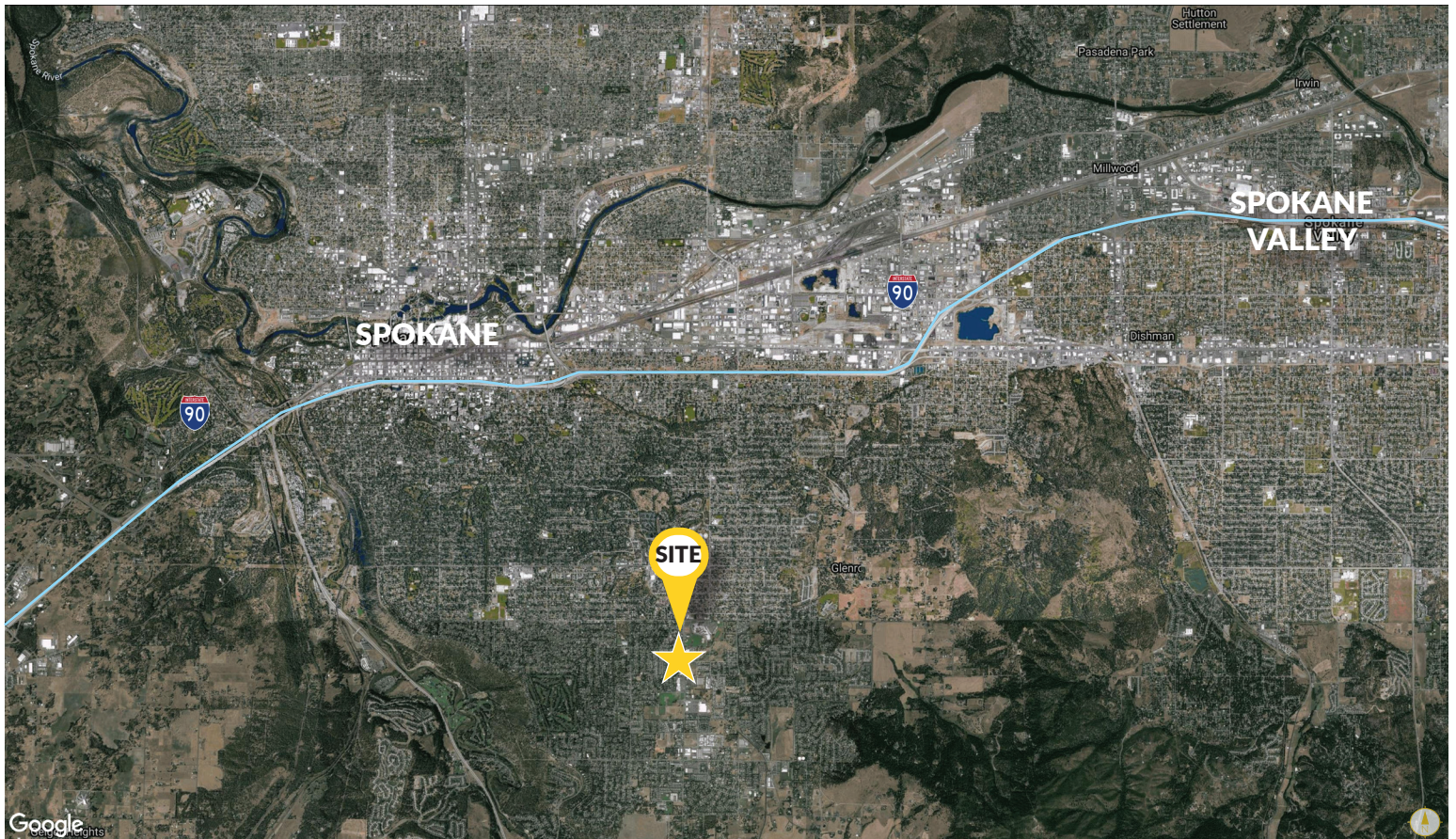

601 WEST MAIN AVENUE, SUITE 400
SPOKANE, WA 99201

No warranty or representation, expressed or implied, is made by Kiemle Hagood, its agents or its employees as to the accuracy of the information contained herein. All information furnished is from sources deemed reliable and submitted subject to errors, omissions, change of terms and conditions, prior sale, lease or financing, or withdrawal without notice. No one should rely solely on the above information, but instead should conduct their own investigation to independently satisfy themselves.

Kiemle Hagood respects the intellectual property of others:

If you believe the copyright in your work has been violated through this Website, please contact our office for notice of claims of copyright infringement. For your complaint to be valid under the Digital Millennium Copyright Act of 1998 (DMCA), you must provide the following information when providing notice of the claimed copyright infringement: Identify the material on the Website that you believe infringes your work, with enough detail so that we may locate it on the Website; provide your address, telephone number and email address; provide a statement that you have a good faith belief that the disputed use is not authorized by the copyright owner, its agent, or the law; provide a statement that the information in the notification is accurate, and under penalty of perjury, that the complaining party is authorized to act on behalf of the owner of an exclusive right that is allegedly infringed; and provide your physical or electronic signature. Upon receiving your complaint, Kiemle Hagood will, upon review, remove content that you believe infringes your copyright if the complaint is found to be valid.

Excellent South Hill Office Space

4102 S. Regal Street
Spokane, WA 99223

ERIK NELSON, BROKER

509.755.7514

erik.nelson@kiemleahagood.com

DANNY PATTERSON, BROKER

509.862.5385

danny.patterson@kiemleahagood.com

**KIEMLE
HAGOOD**

OFFICE LOCATIONS

SPOKANE | COEUR D'ALENE | TRI-CITIES | PALOUSE | MISSOULA



REALTOR